

**Seeing is Believing!**  
*Effective Use of  
Demonstrative Evidence in  
the Digital Age*



# Our Panel



**Andrew J. Maloney, III**  
**(Duke)**  
**Kreindler & Kreindler LLP**  
**750 Third Avenue**  
**New York, NY 10017**  
**(212) 973-3438**  
[amaloney@kreindler.com](mailto:amaloney@kreindler.com)  
[www.kreindler.com](http://www.kreindler.com)



**KREINDLER**

# Our Panel



**Karen Goodman**  
**Goodman Law Corporation**  
**3840 Watt Ave, Bldg A**  
**Sacramento, CA 95821**  
**(916) 643-0600**

[kgoodman@goodman-law.com](mailto:kgoodman@goodman-law.com)

[www.goodman-law.com](http://www.goodman-law.com)



**GOODMAN**  
LAW CORPORATION

# Our Panel



**Gary Calzaretta**  
**Magna Legal Services**  
**320 West 37th Street**  
**12th Floor**  
**New York, NY 10018**  
**Phone: (866) 624-6221**  
[avalerio@magnals.com](mailto:avalerio@magnals.com)  
[www.magnals.com](http://www.magnals.com)



# Our Panel



**Matthew Moeller**  
**The Moeller Firm LLC**  
**650 Poydras Street, Suite 1207**  
**New Orleans, LA 70130**  
**(504) 702-6794**

[matthew@moellerfirm.com](mailto:matthew@moellerfirm.com)

[www.moellerfirm.com](http://www.moellerfirm.com)



THE MOELLER FIRM LLC

# What is Demonstrative Evidence?

- **Objects**
- **Pictures**
- **Models**
- **Animations**

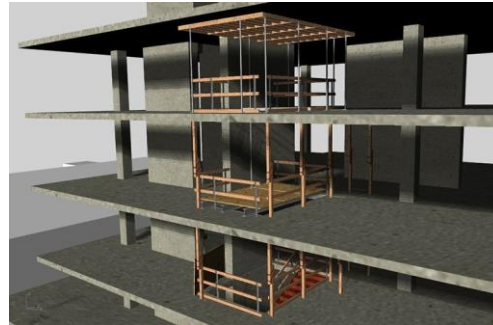

# Why Use Demonstrative Evidence?

- Retention Value
- Simplification of complex issues
- Entertainment objective
- It is expected!

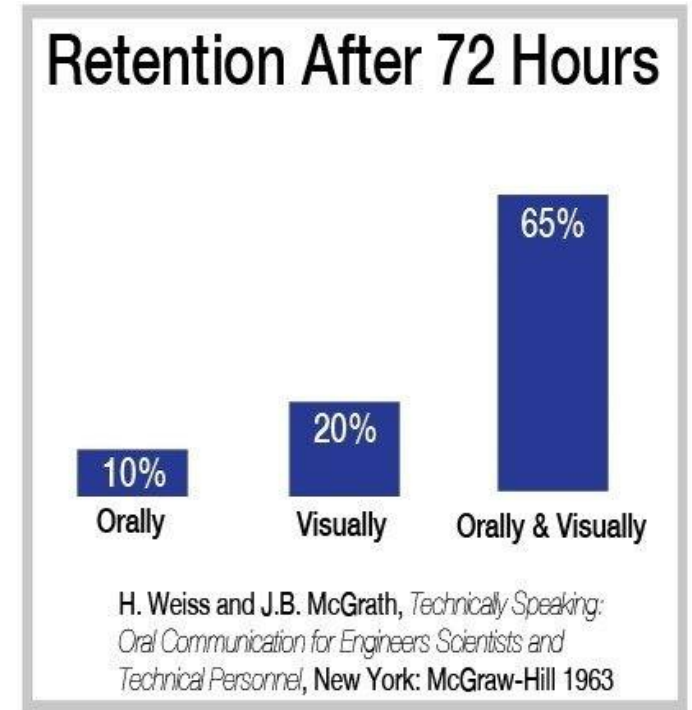

- *Modern research studies show that about 85 percent of what people know is learned through visualization.*

# Purpose of Demonstrative Evidence

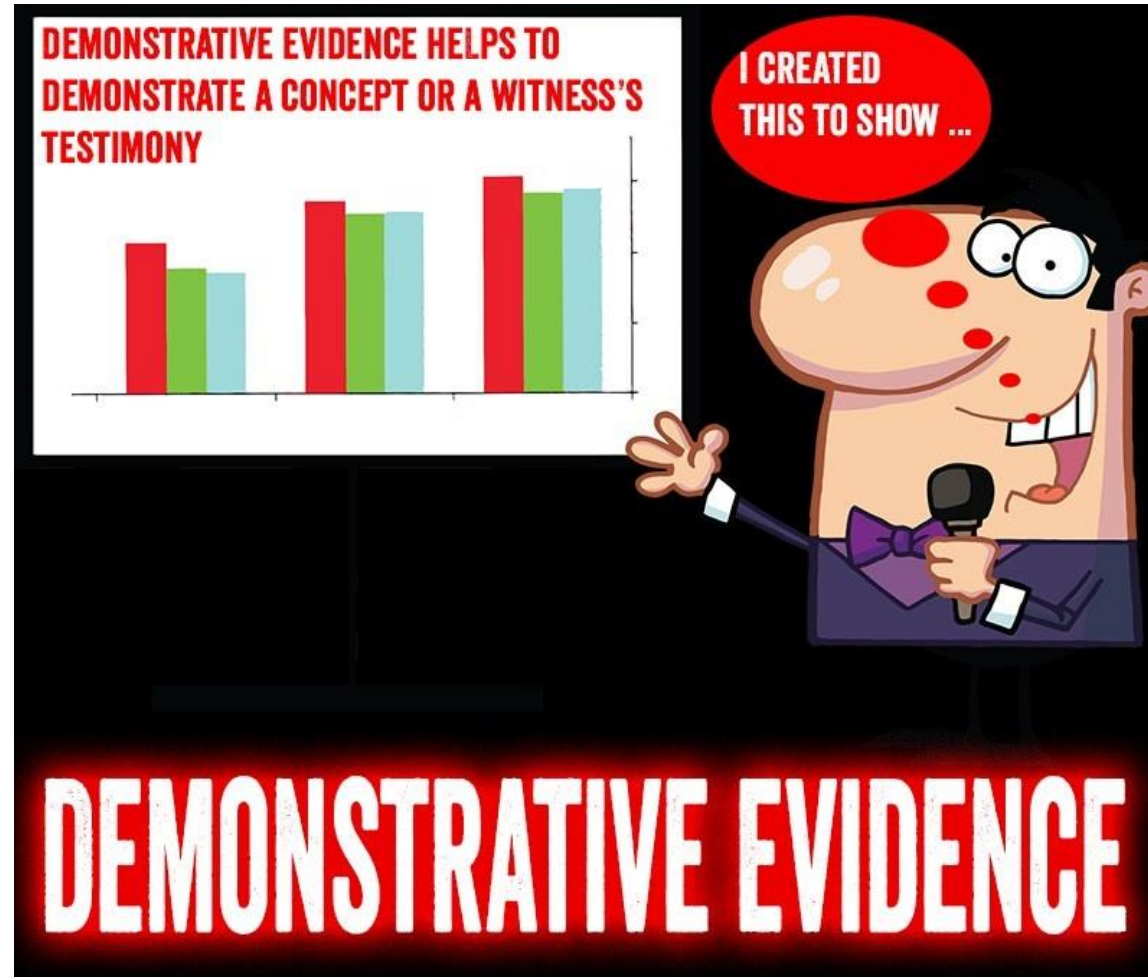



# Purpose of Demonstrative Evidence...





# **Contract Dispute**

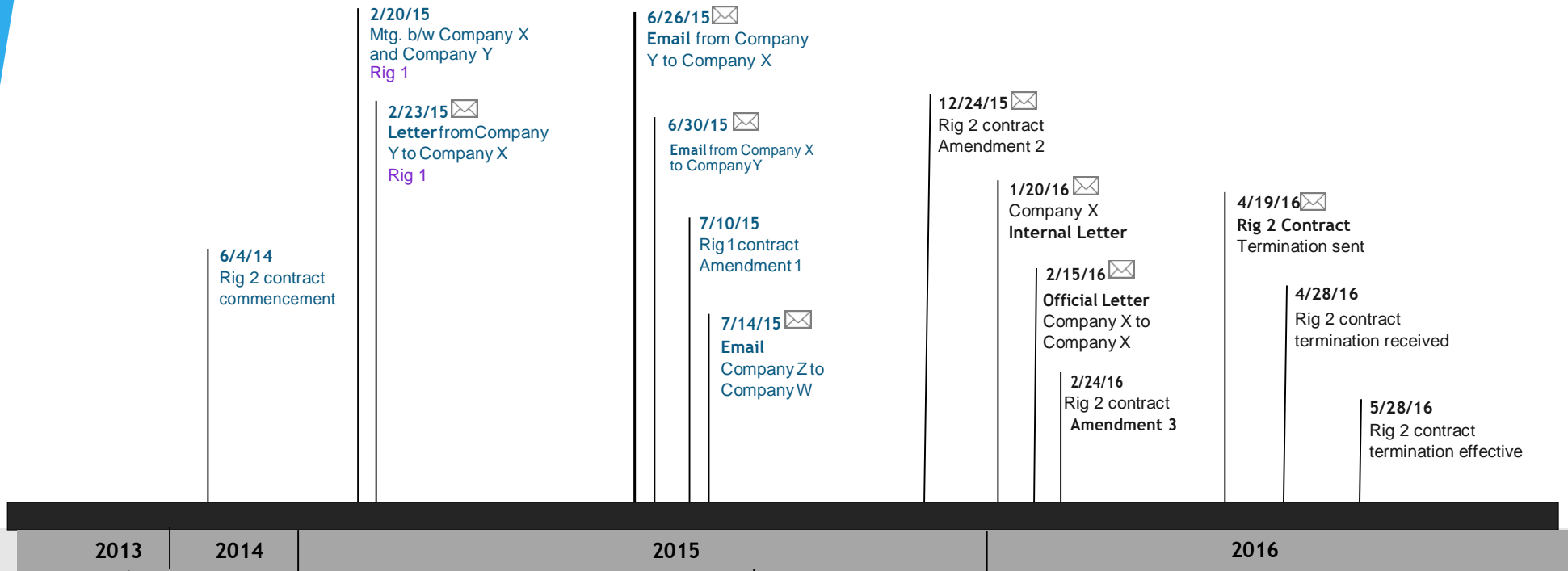

- Rig 1
- Rig 2
- POLICY
- POLICY/Rig 1
- ALL



7/5/13  
Rig 1 contract  
commencement





4/28/15 ✉  
Rig 1 Contract  
Termination sent

5/4/15  
Rig 1 contract  
termination received

6/3/15  
Rig 1 contract  
termination effective

2/20/15   
Mtg. b/w Company X  
and Company Y

2/23/15 ✉  
Letter from Company  
Y to Company X

-  Rig 1
-  Rig 2
-  POLICY
-  POLICY/Rig 1
-  ALL

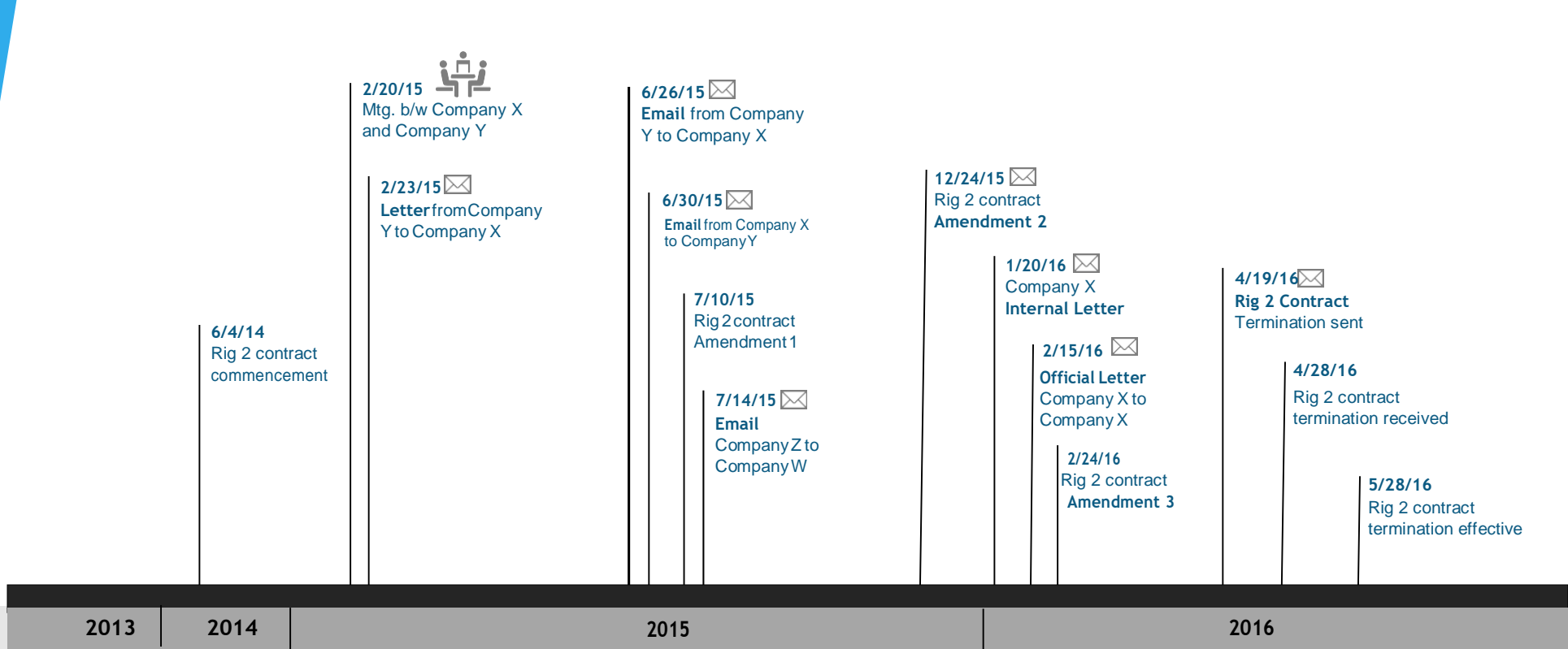



- Rig 1
- Rig 2
- POLICY
- POLICY/Rig 1
- ALL







7/17/14   
Endorsement 5  
Added to Policy

8/26/15   
Email  
Smith to Gerald

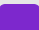
10/20/15   
Endorsement 6  
Added to Policy

3/30/16   
Endorsement 7  
Request to add

-  Rig 1
-  Rig 2
-  POLICY
-  POLICY/Rig 1
-  ALL

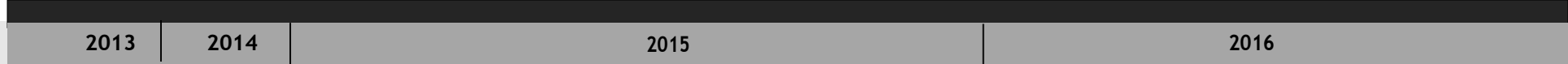
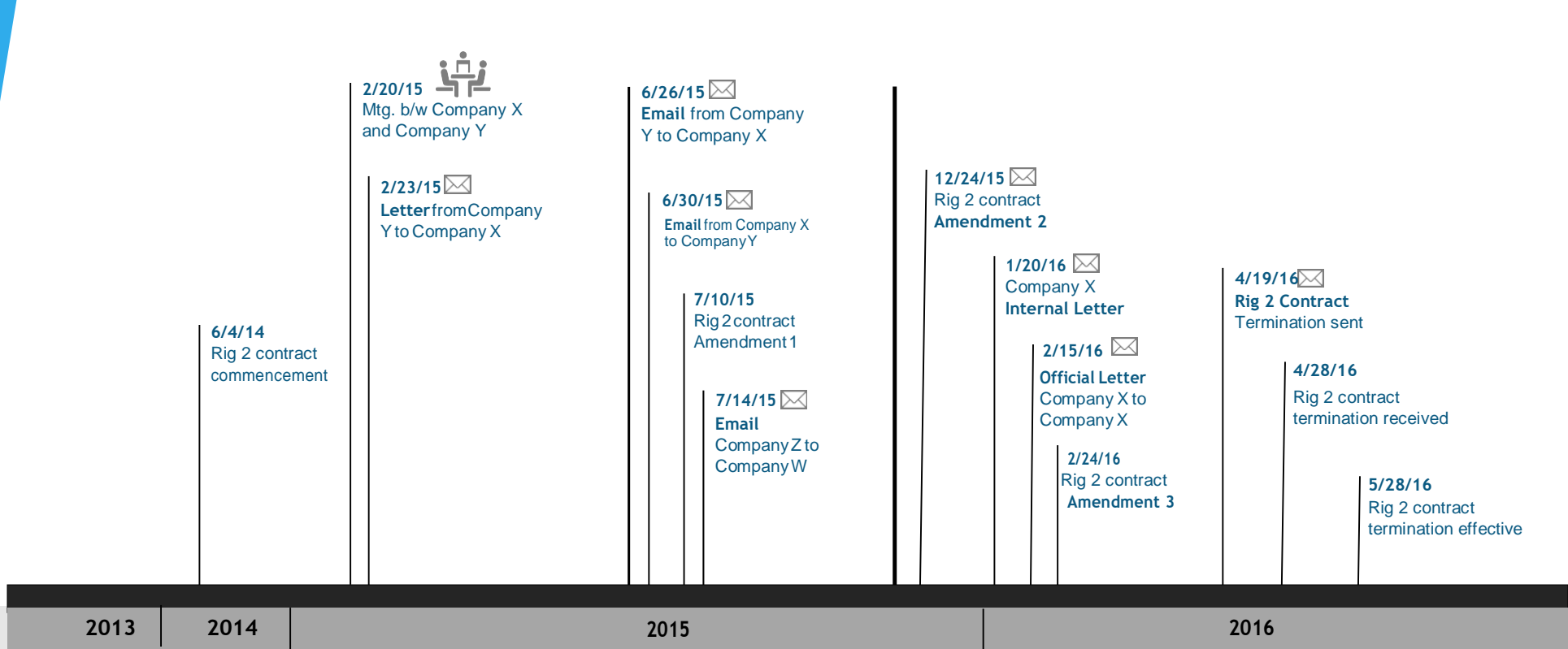

- Rig 1
- Rig 2
- POLICY
- POLICY/Rig 1
- ALL



# **Construction Dispute**



# Residence



LEE 003870

# Change Orders!

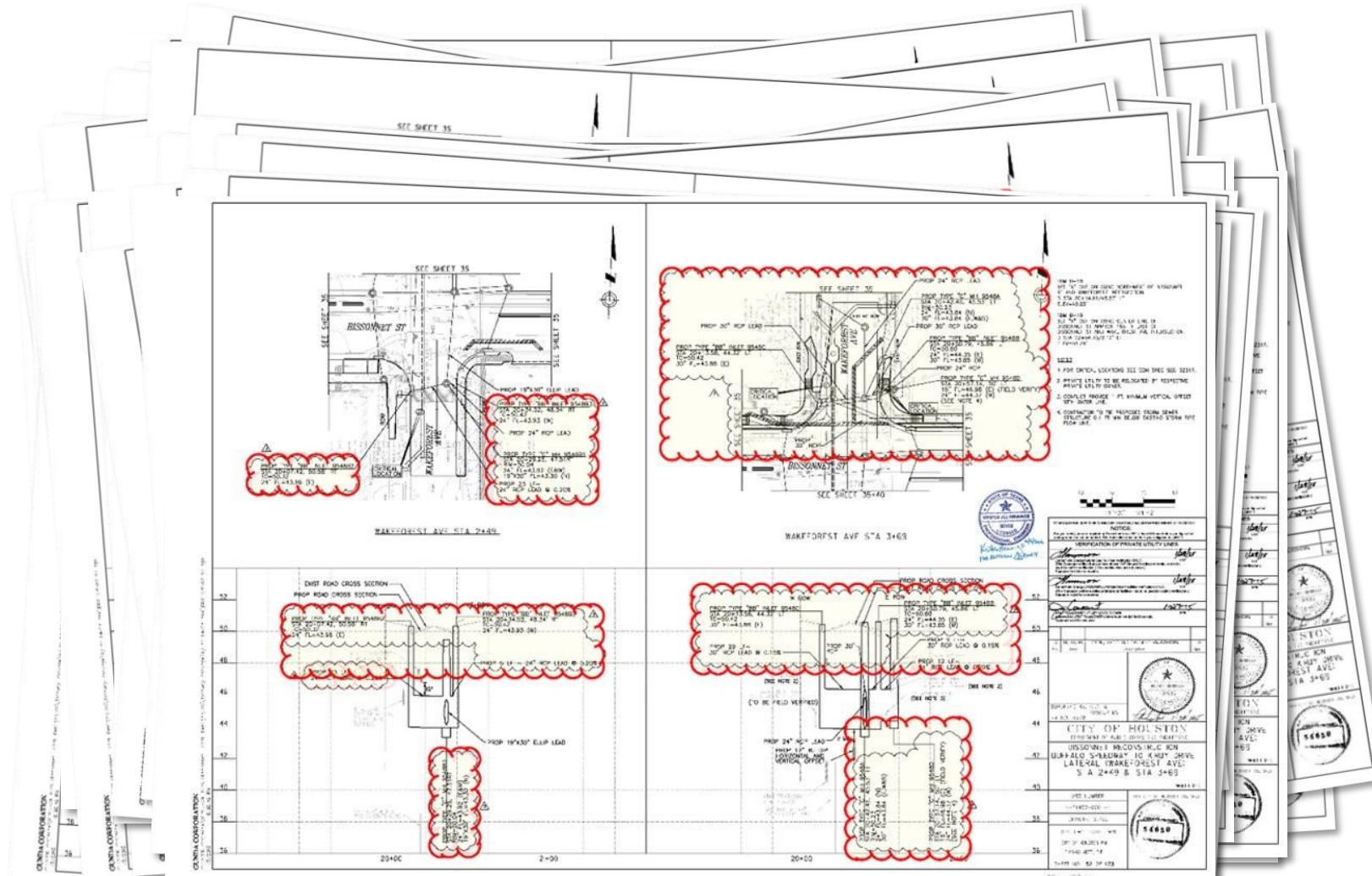

JUL 13 2016

OCTOBER 19, 2016





# **Medical Malpractice Case**

# Medical Illustration

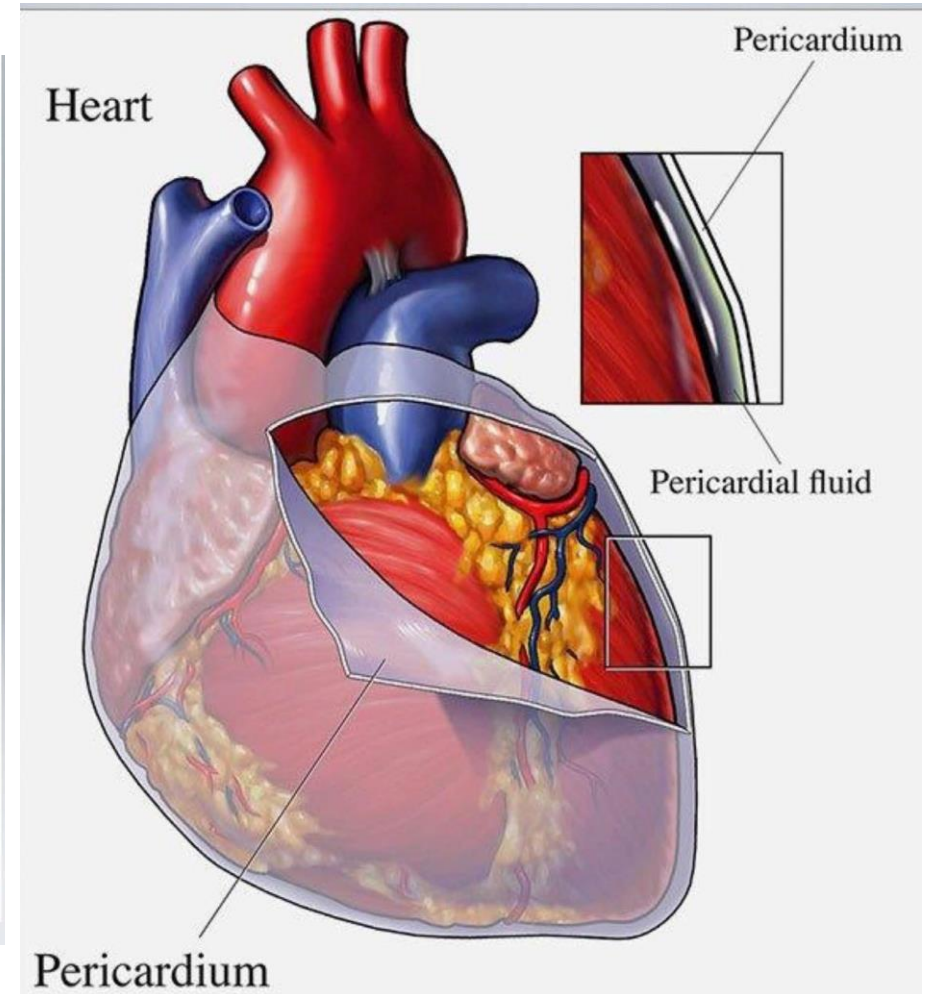
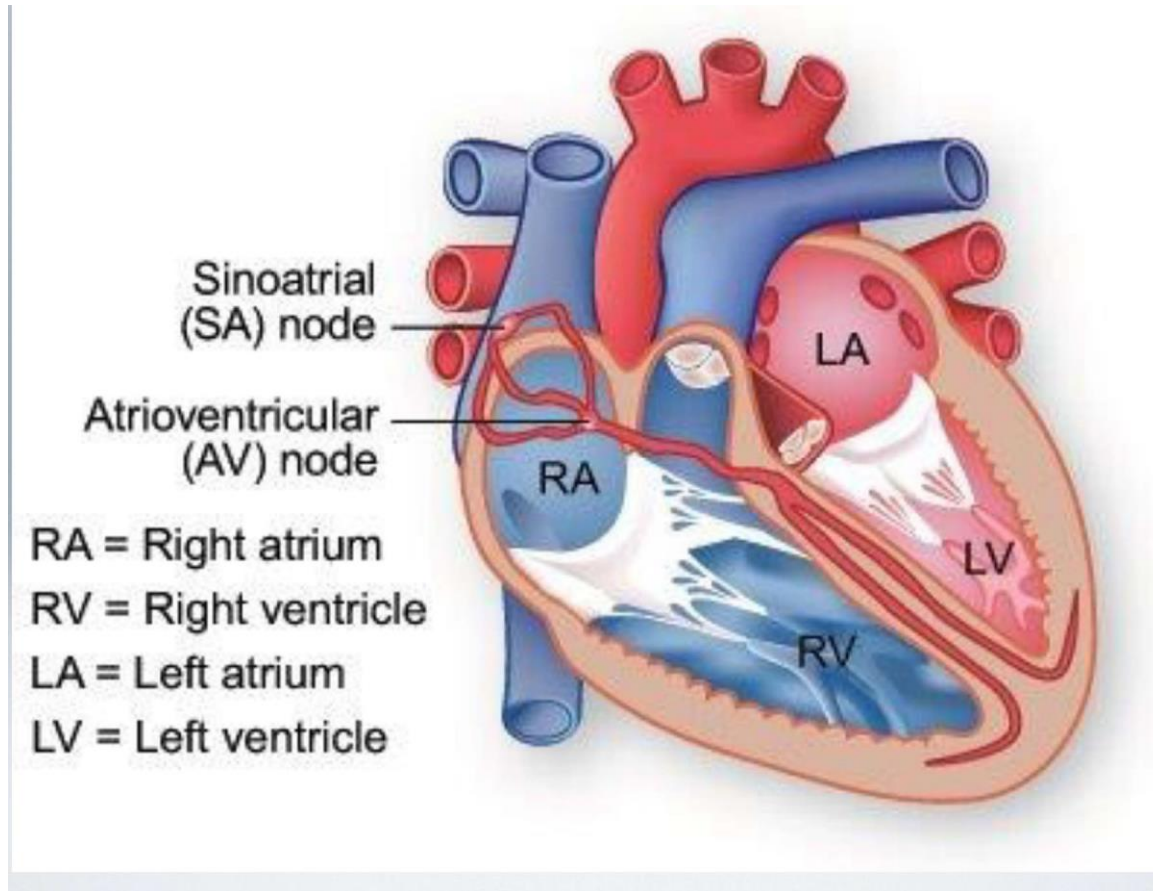

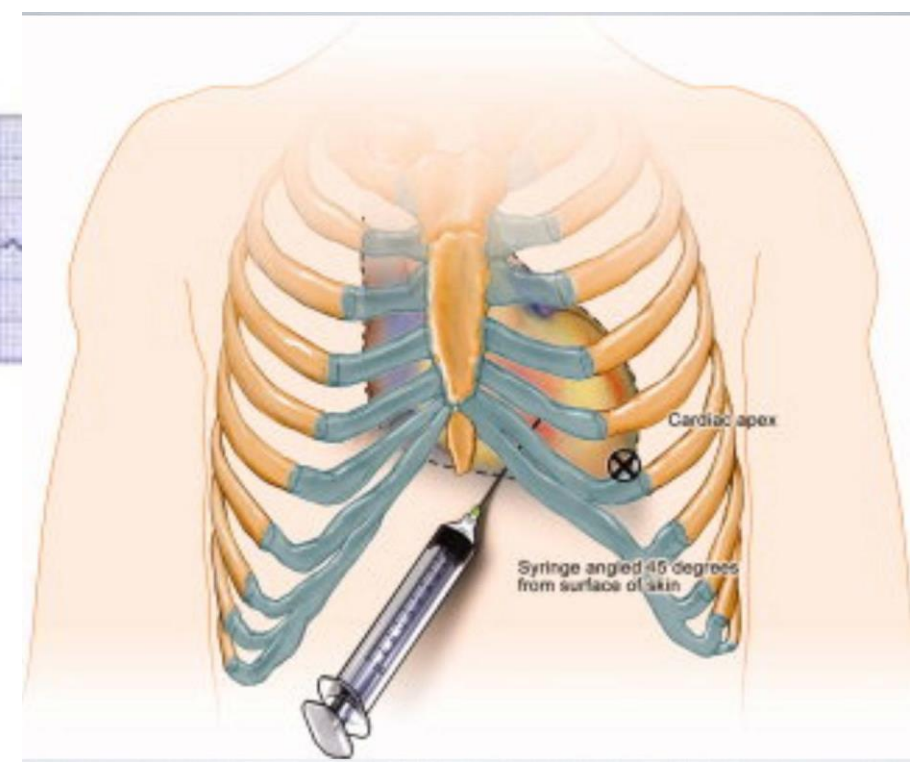
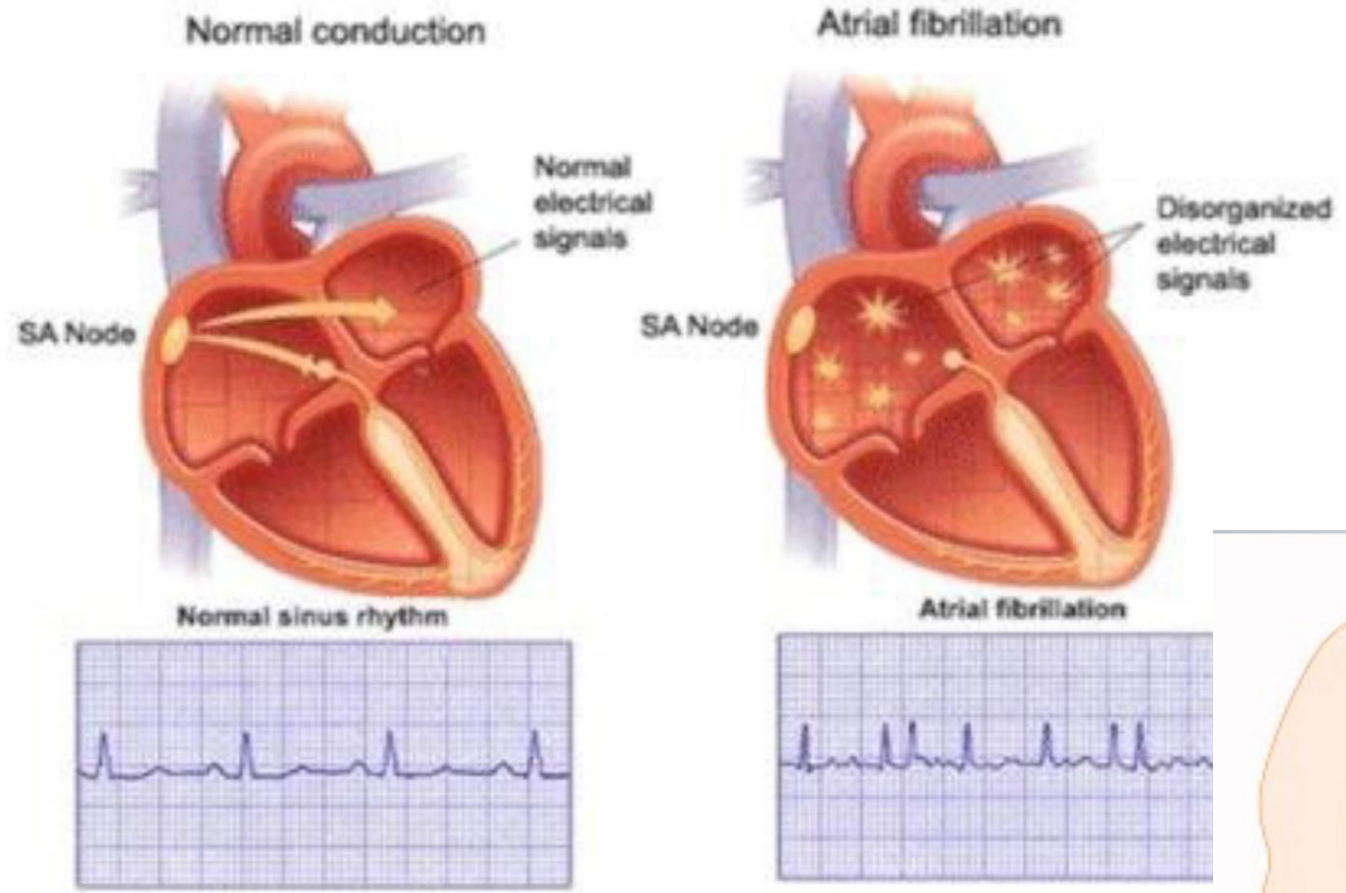

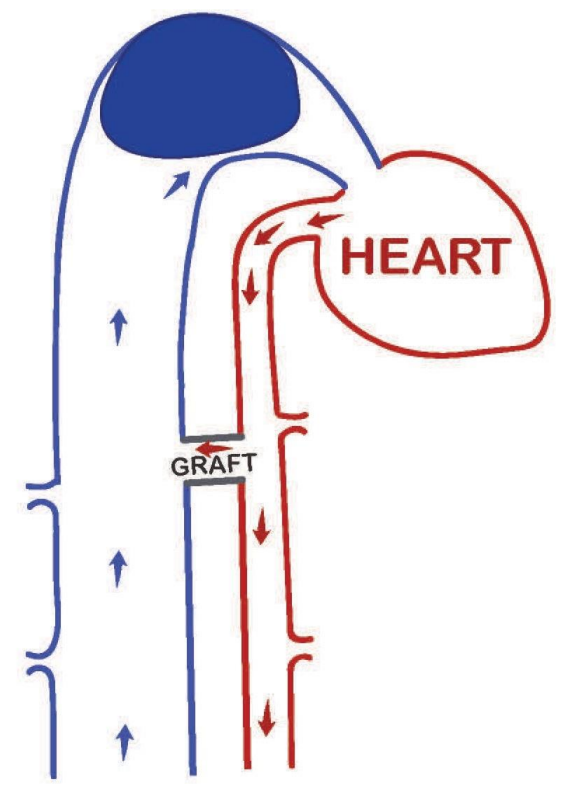
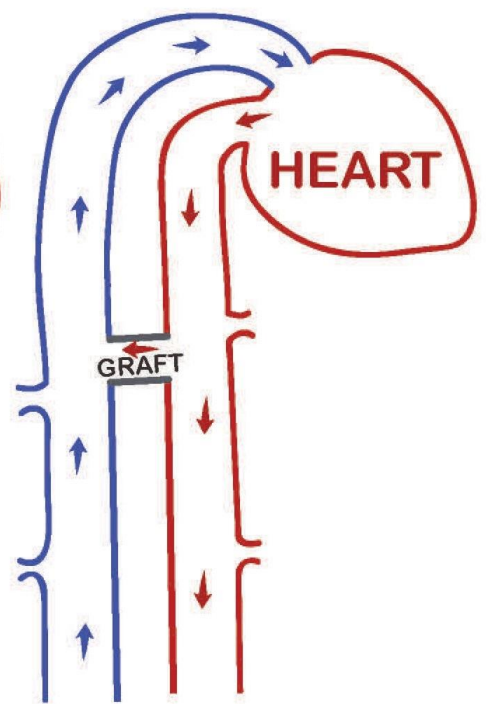
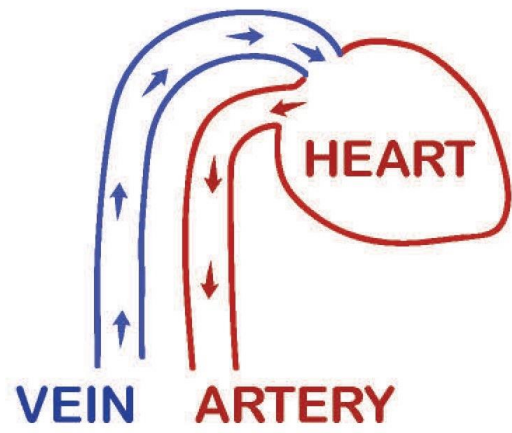

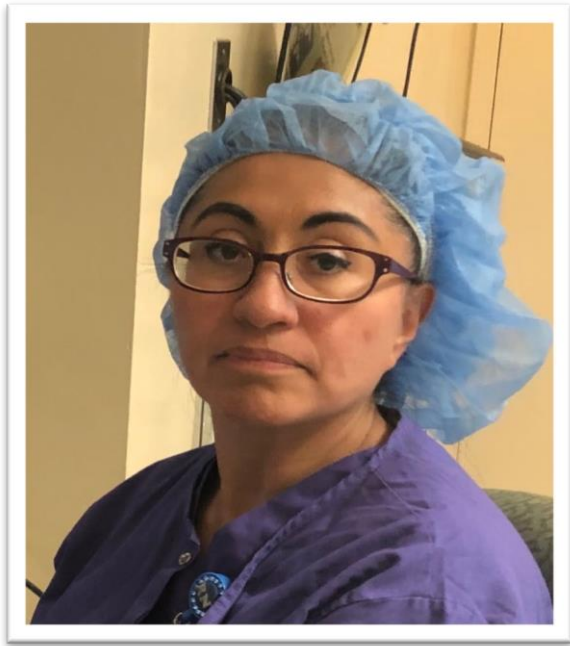

# Circulating Nurse

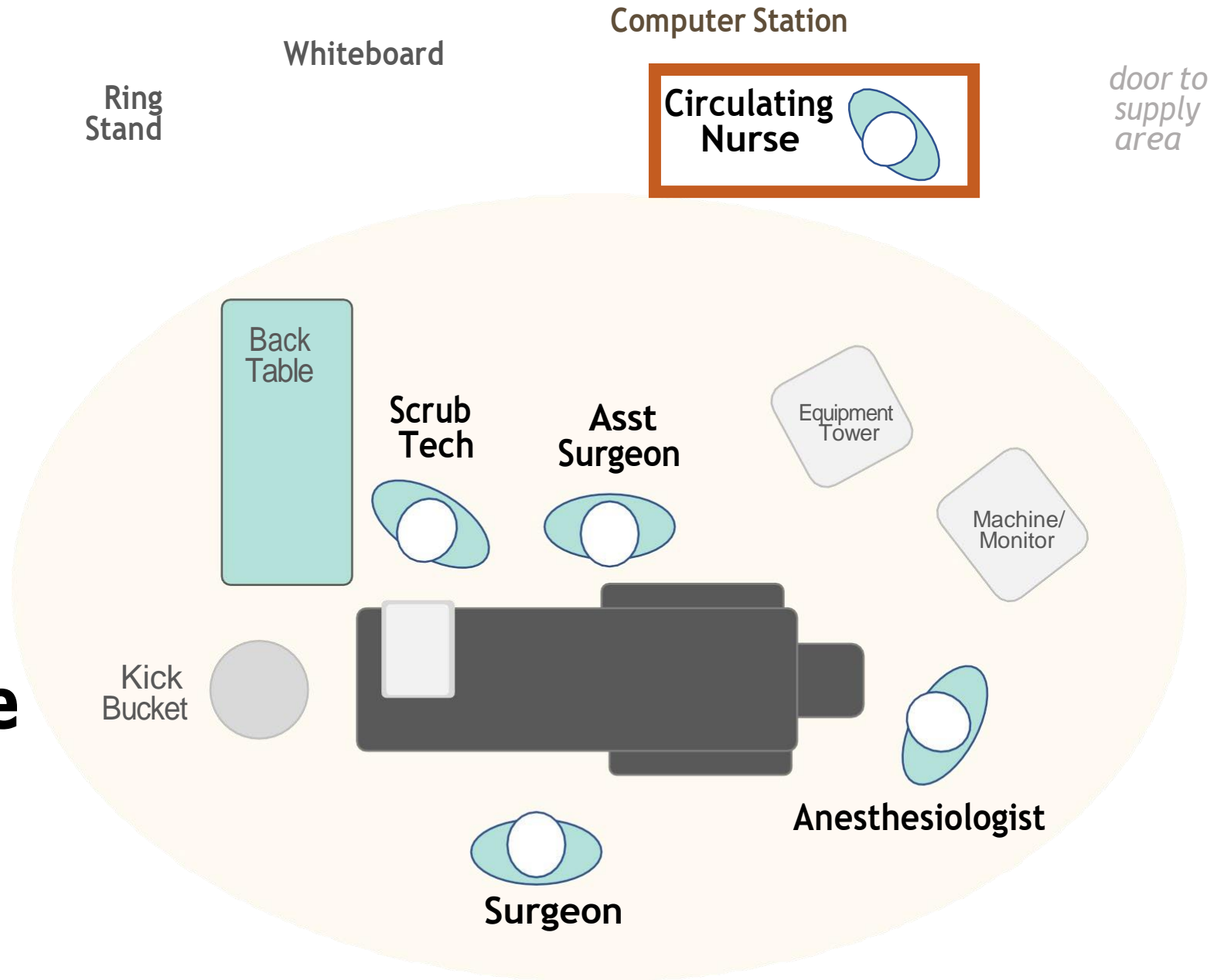



# Circulating Nurse's Computer Station

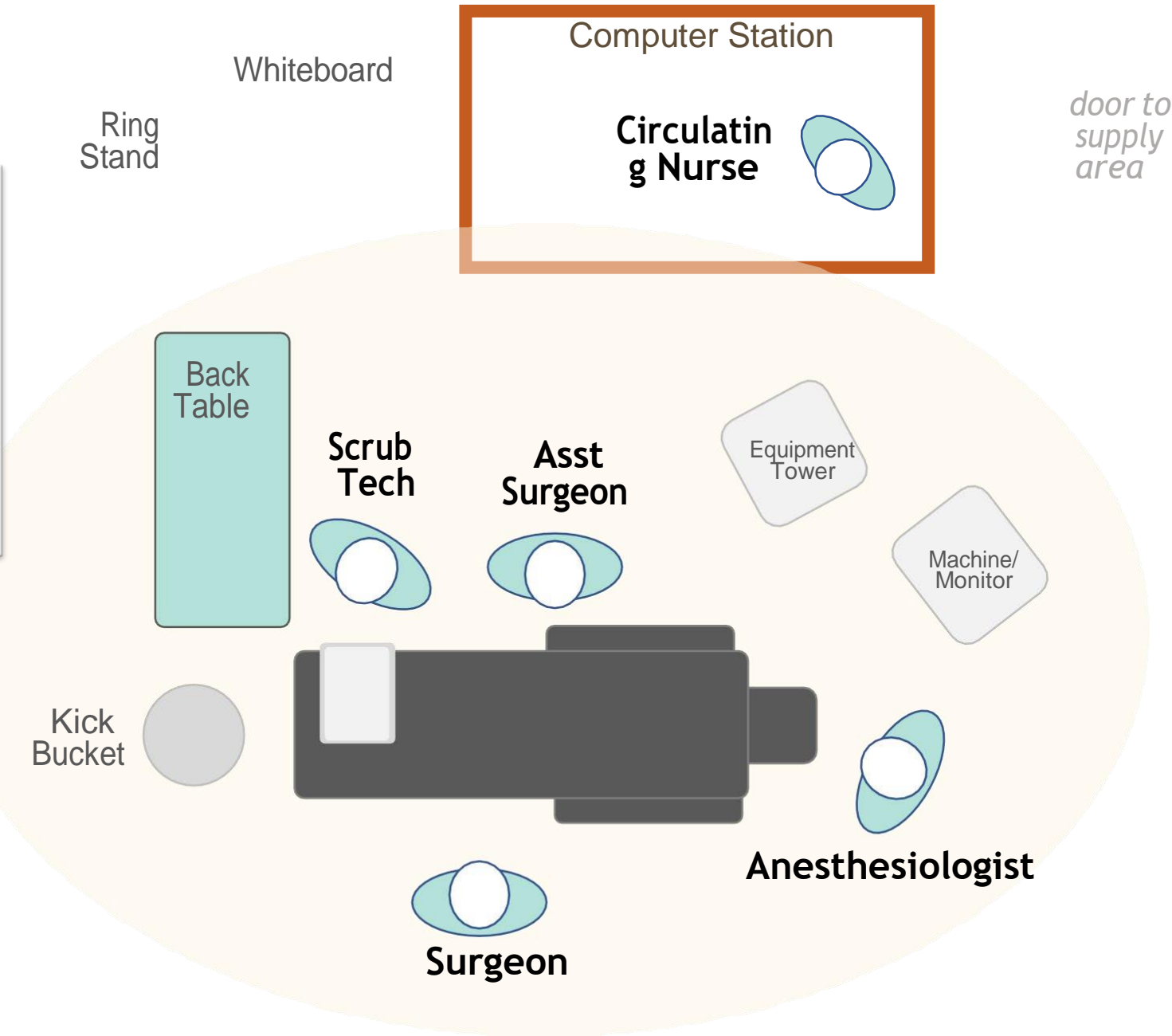





# Scrub Tech

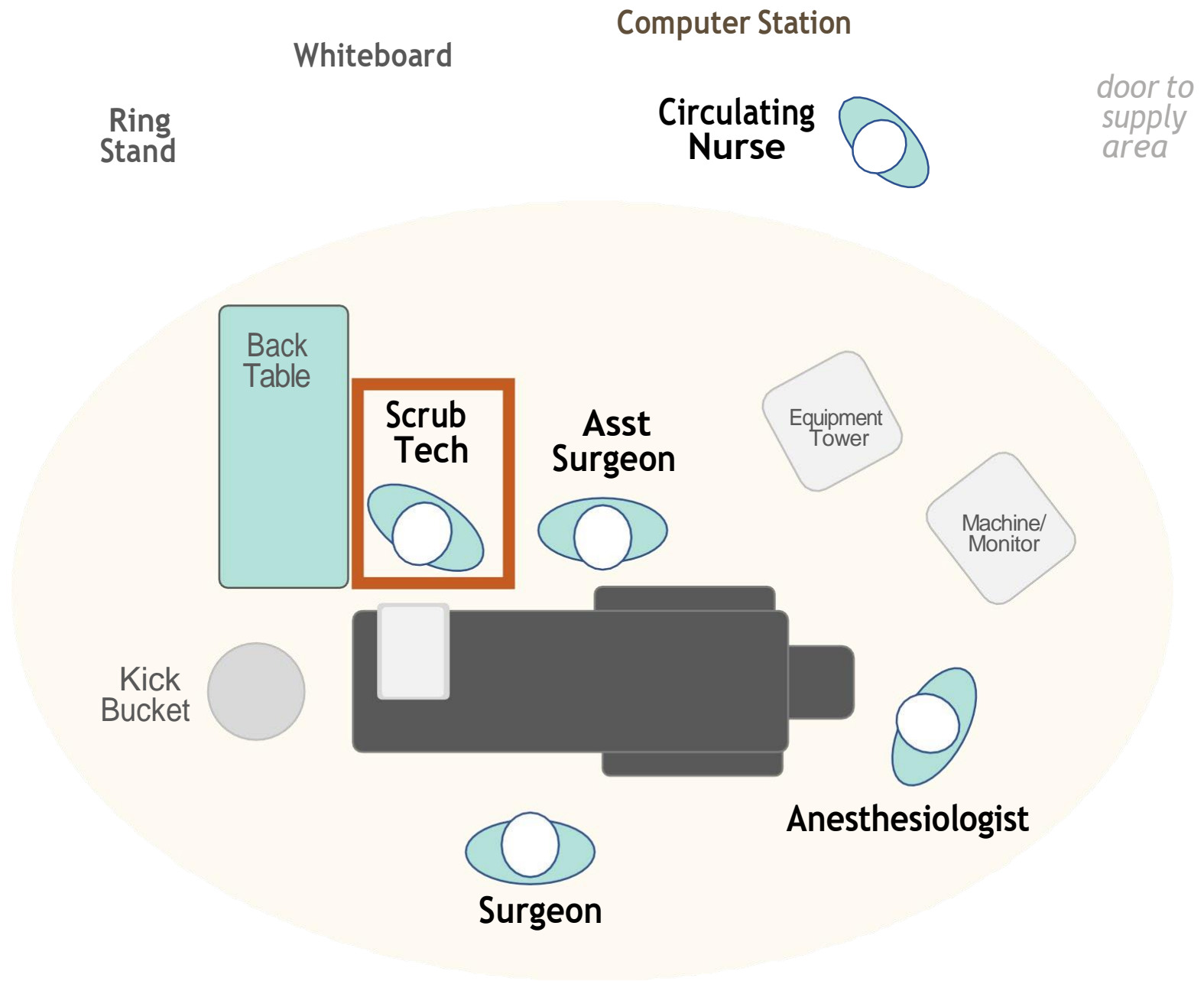



**Chief Surgeon**

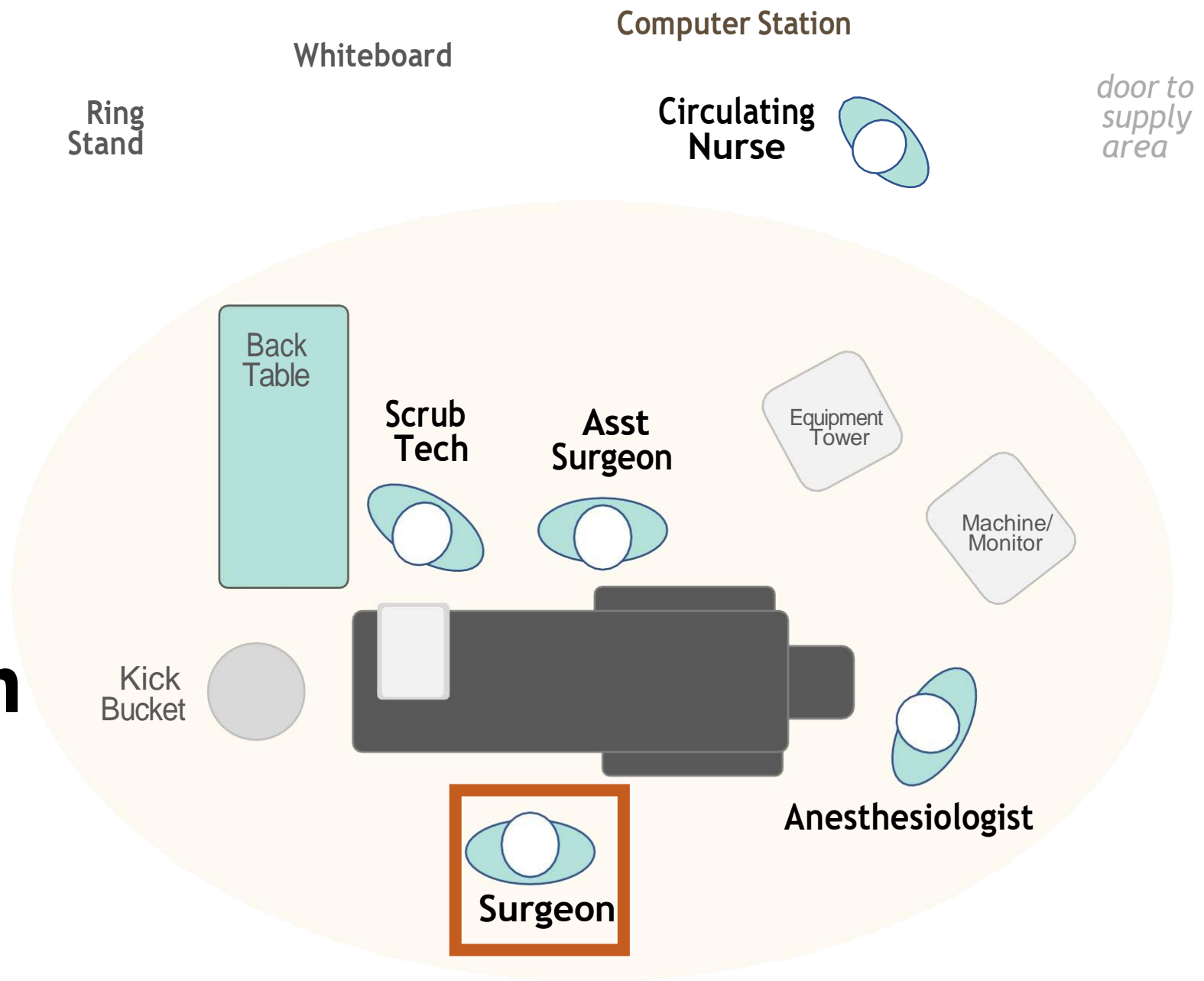



# Aviation Cases

# Blade's Positions

Blue Blade

Yellow Blade

Red Blade

Black Blade

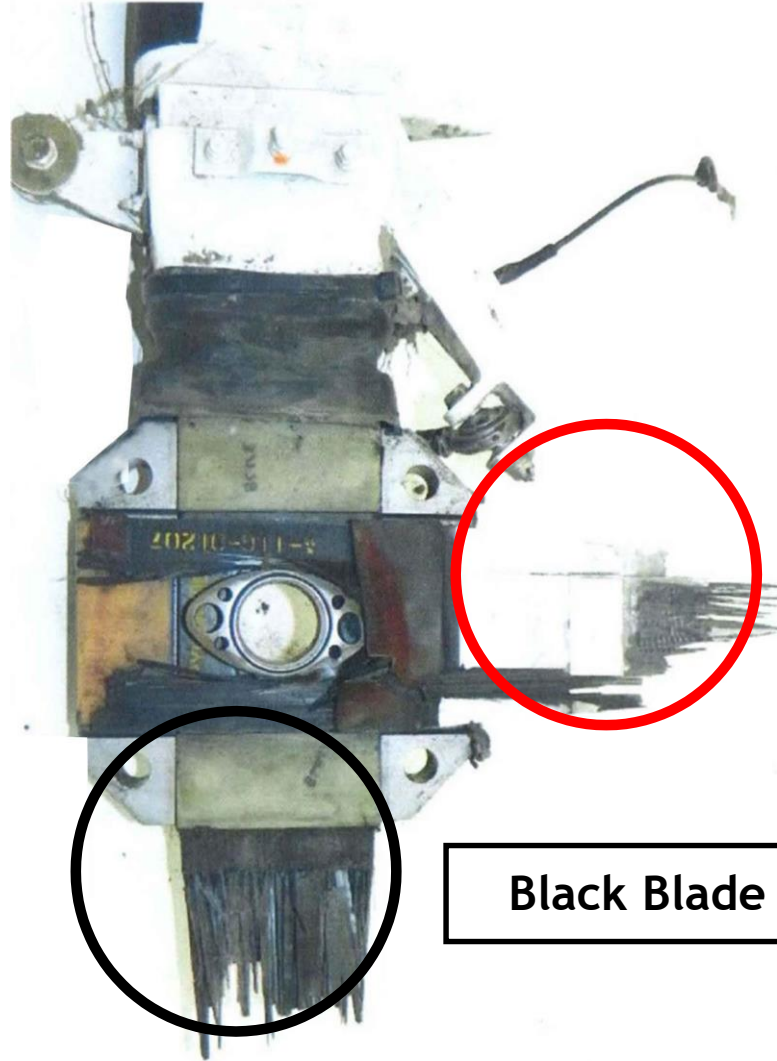

# Blade Loads Normal Orientation

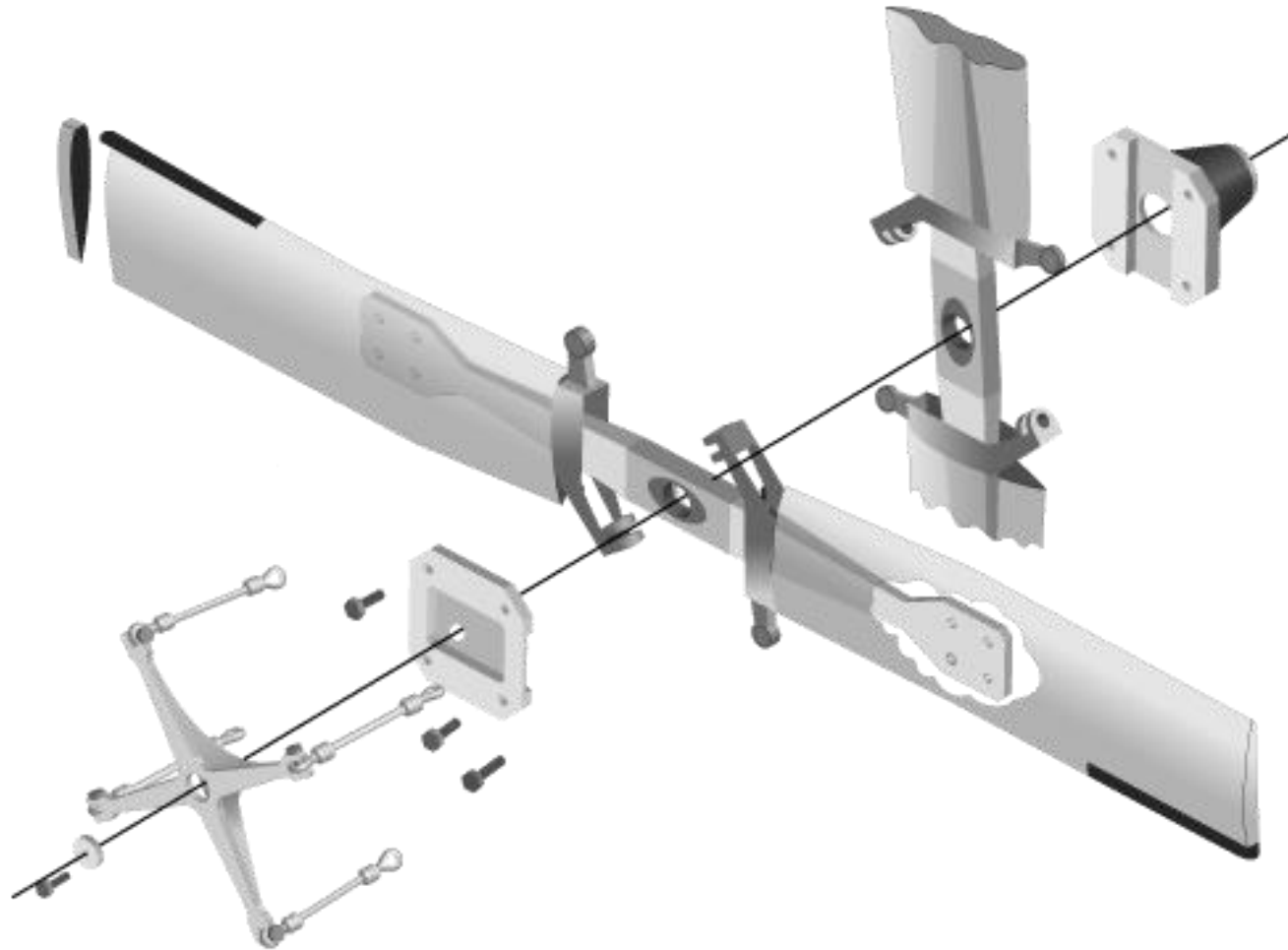

# Blade Loads Normal Orientation

Pitch Beam

Composite Spars

Pitch Horns

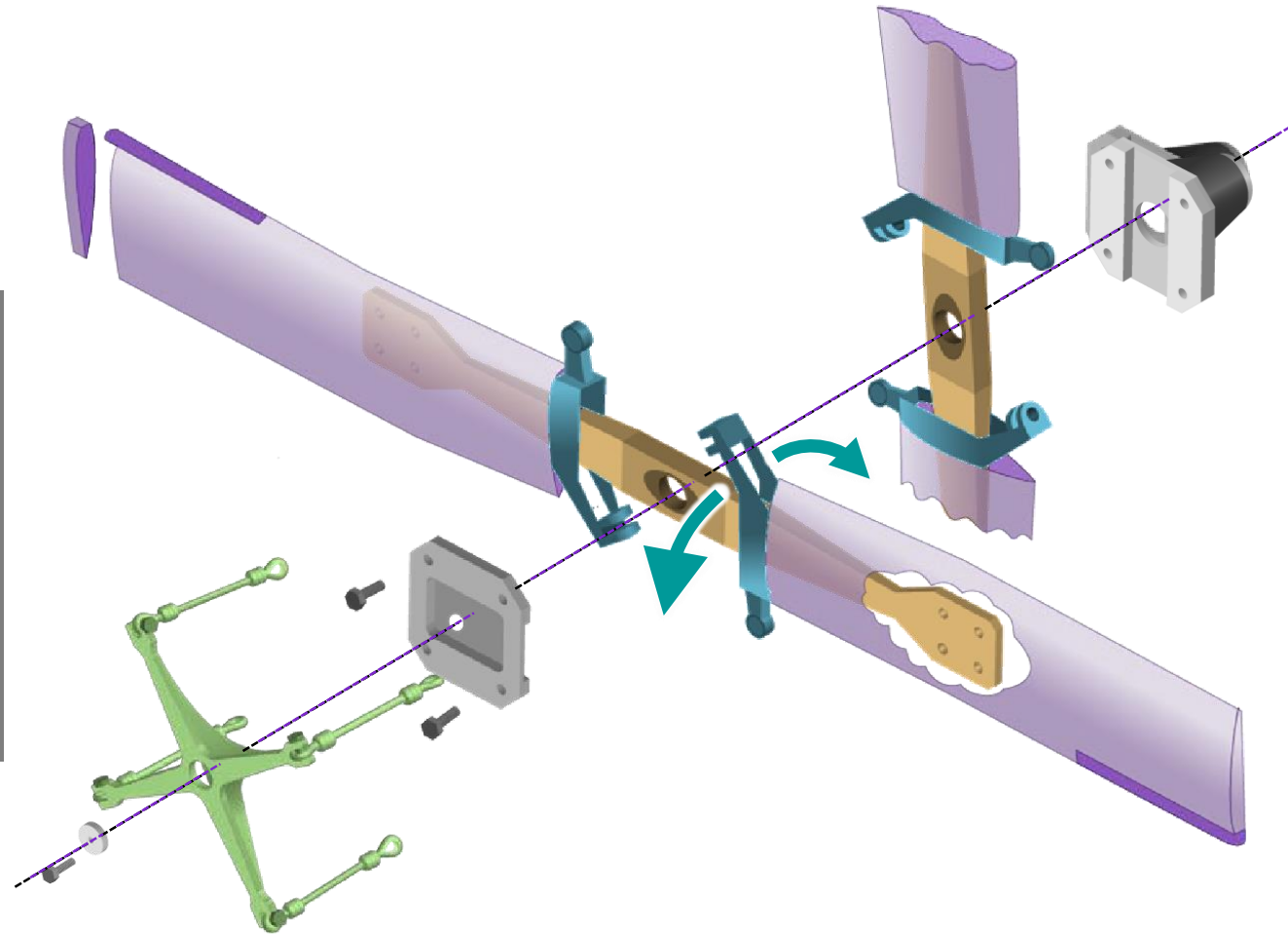

# Spar Loads Normal Orientation

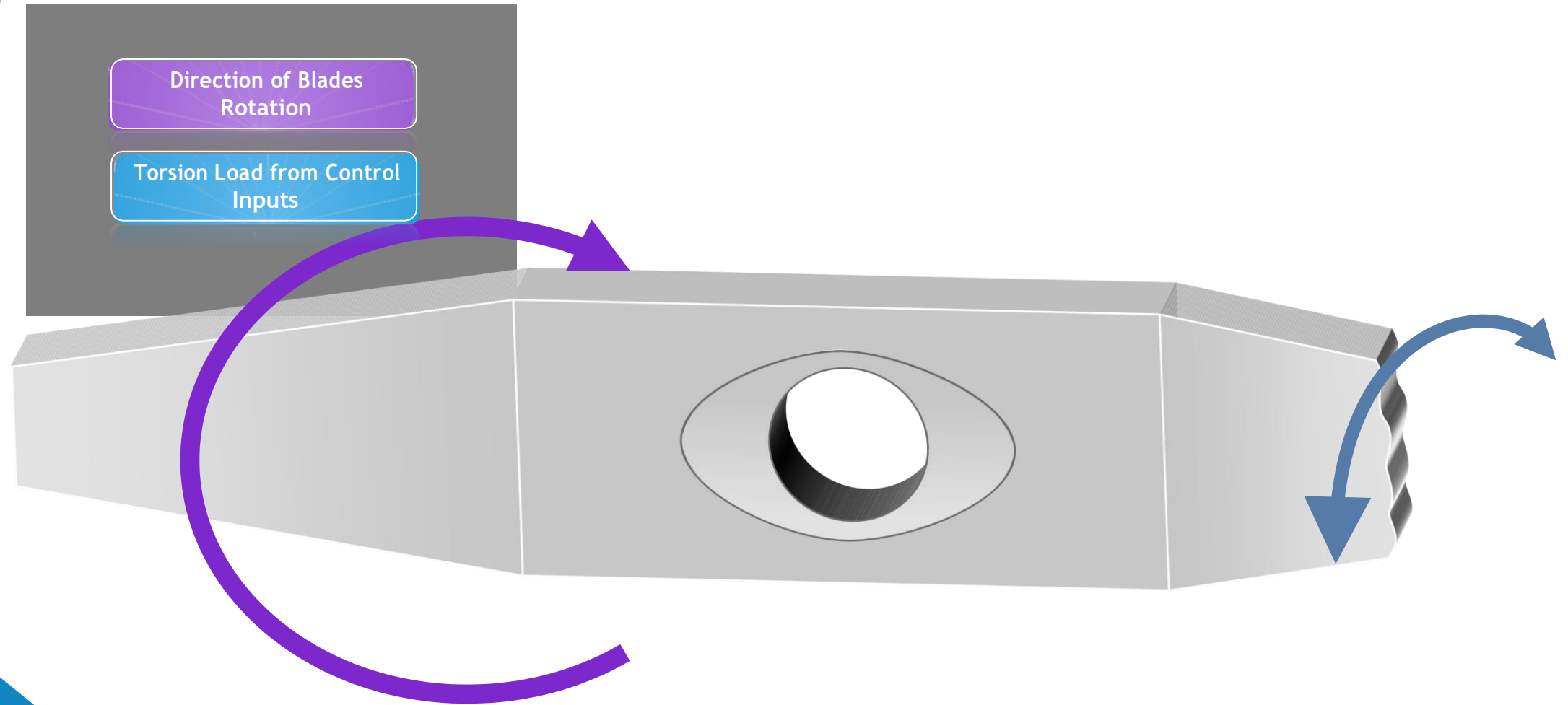

# Edgewise Load from FOD/Bird Strike

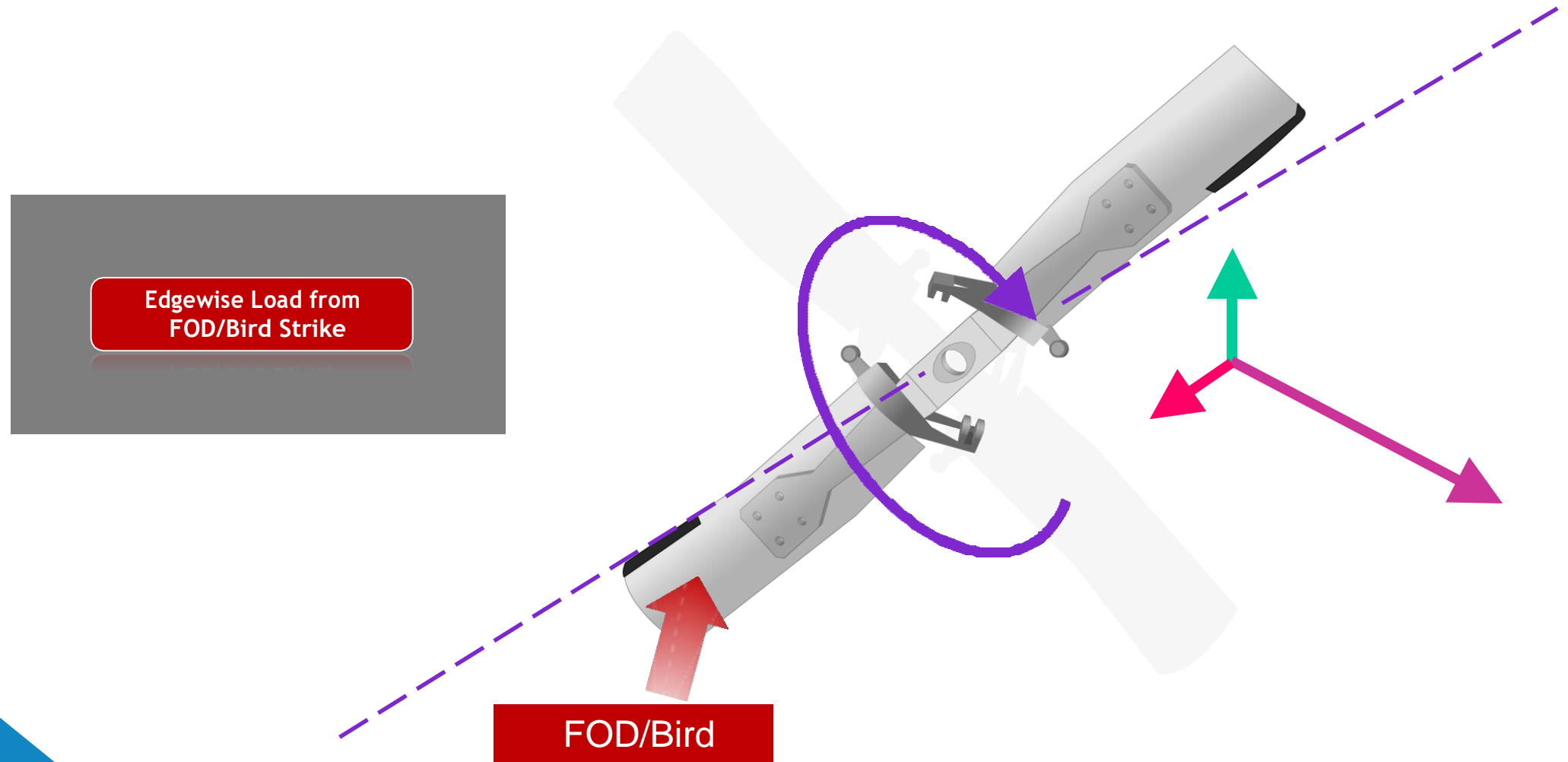



# Spar Stresses FOD/Bird Strike With Pitch

Lower Tensile Stress on Trailing Edge

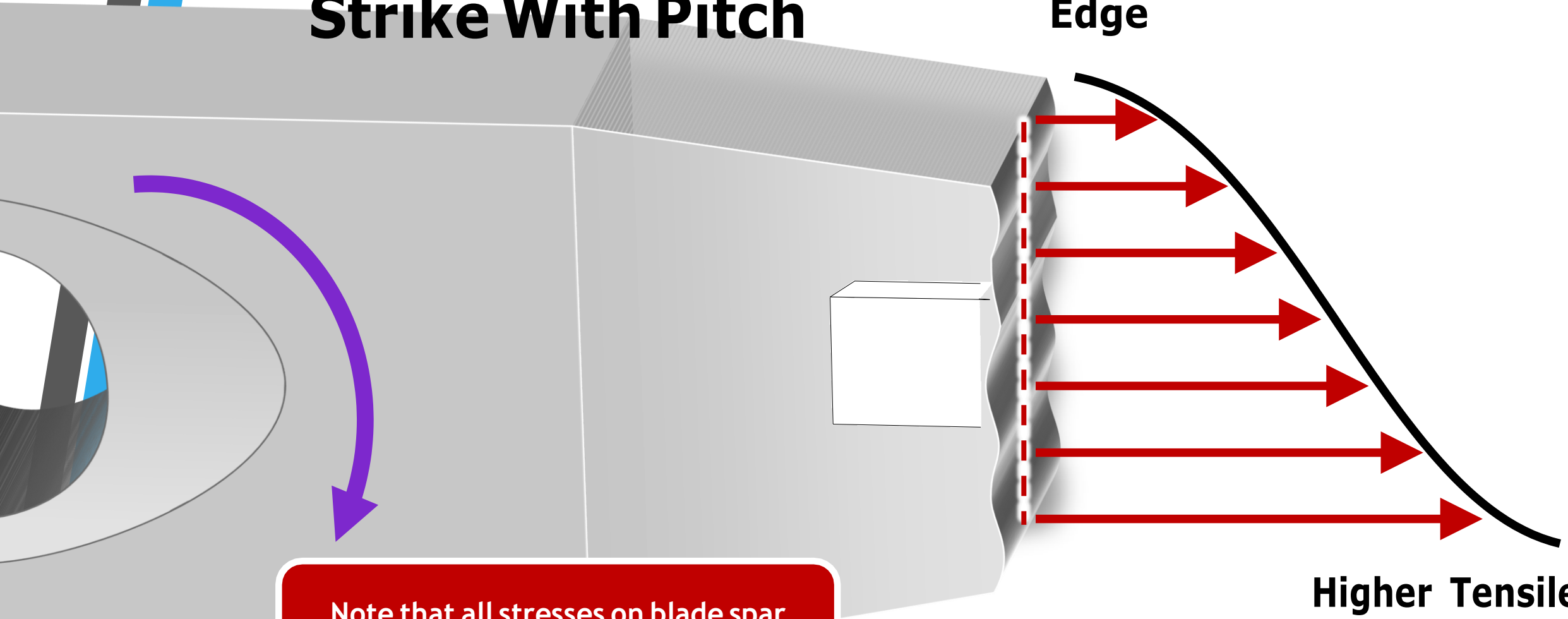

Higher Tensile Stress on Leading Edge

Note that all stresses on blade spar remain tensile with FOD/bird strike

# Asiana Flight 214



# American Airlines Flight 965

Cali Colombia

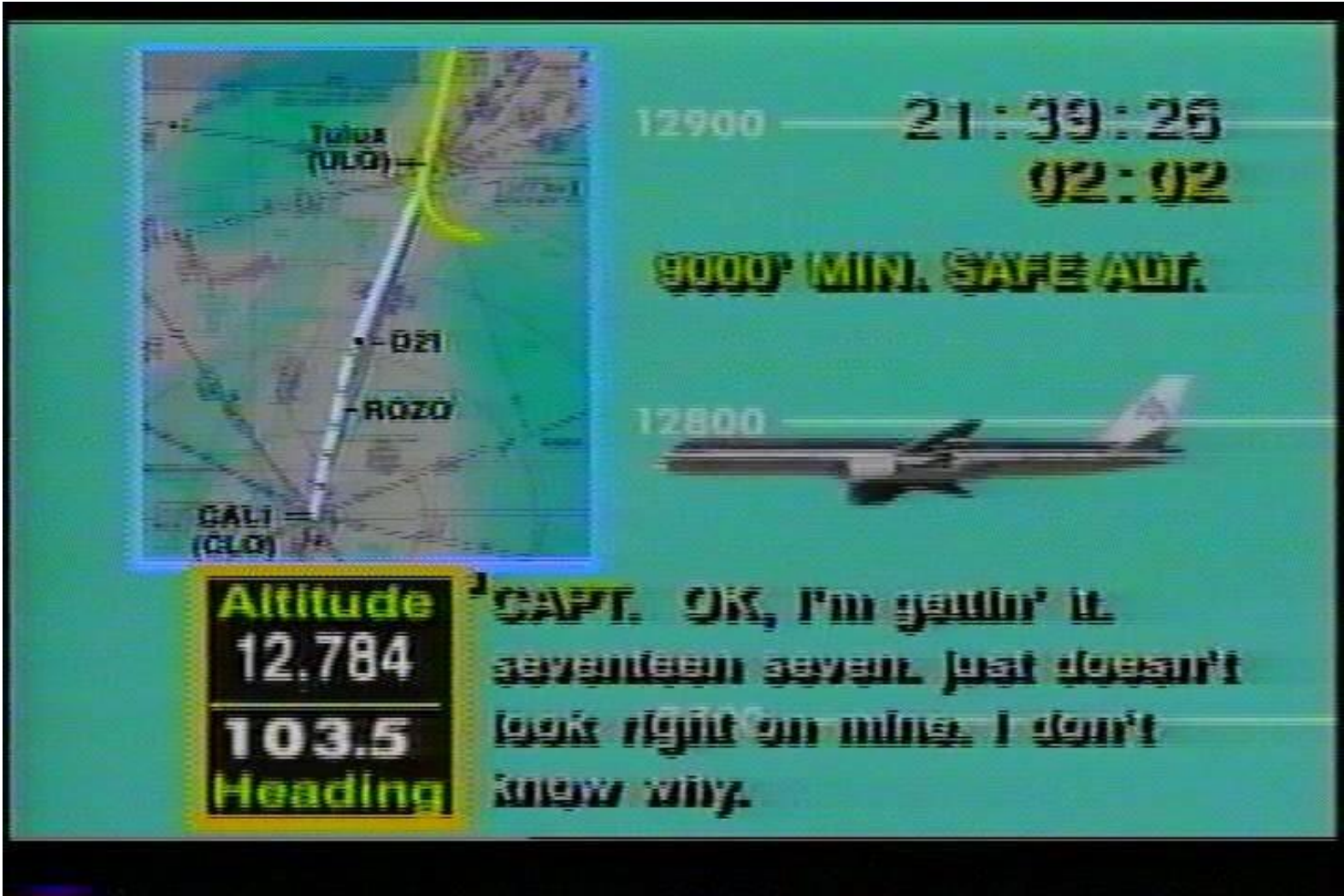

# US Air/Air Midwest Express Flt 5481

Beechcraft 1900D



NTSB

2

Feet

124

Knots

08:46:56



HOT-2: "V-one V-R."

HOT-2: "V-two "

HOT-2: "positive rate."

HOT-1: "gear up "

NTSB

# Air Midwest/USAirways Express Flt 5481, Charlotte, N.C. January 8, 2003, 21 fatalities

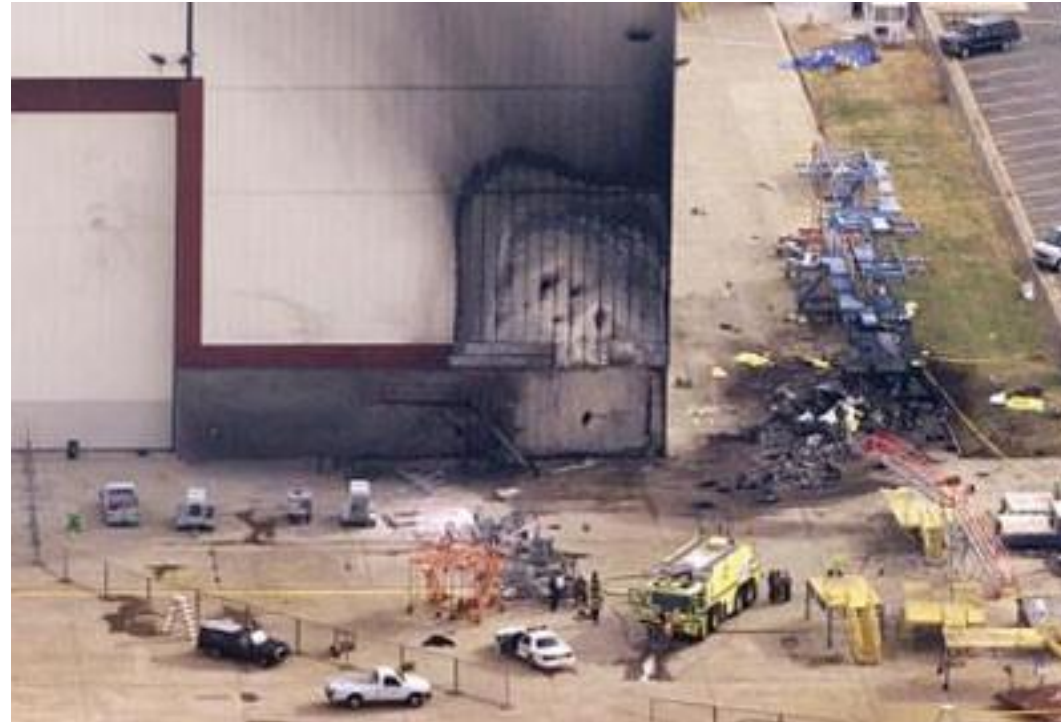

**Cause:** faulty maintenance on cables that control the elevator and pitch control system in the tail and aft weight over load

# Boeing 737 MAX-8

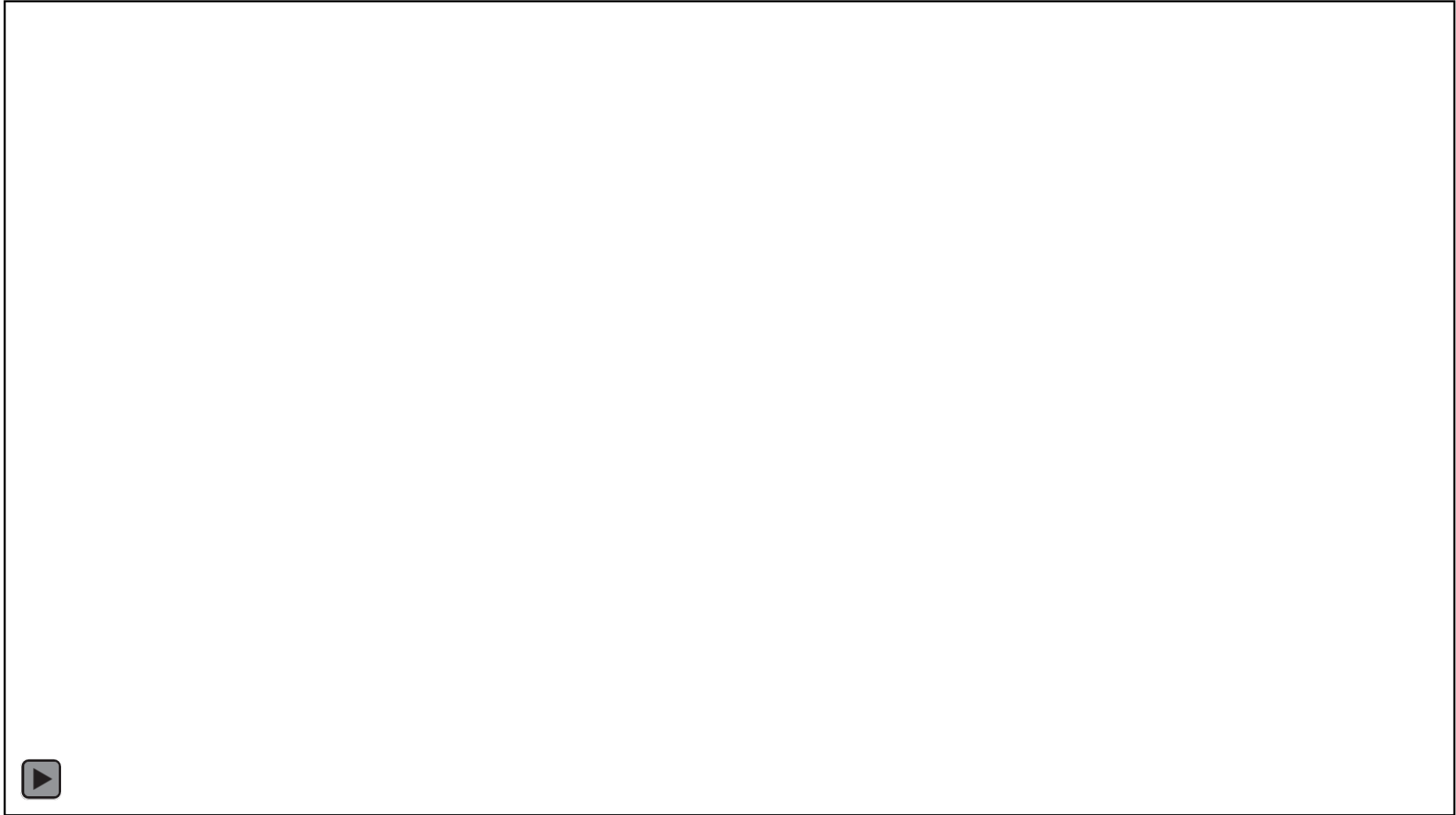

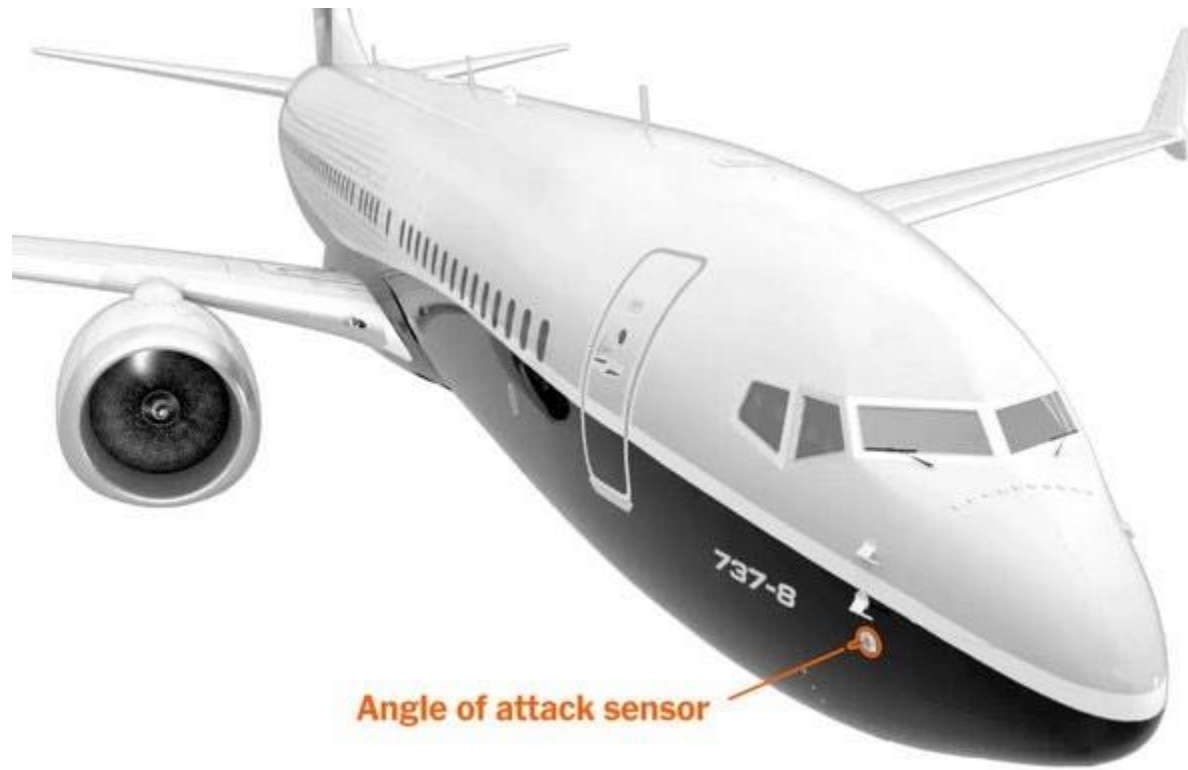

Angle of attack sensor



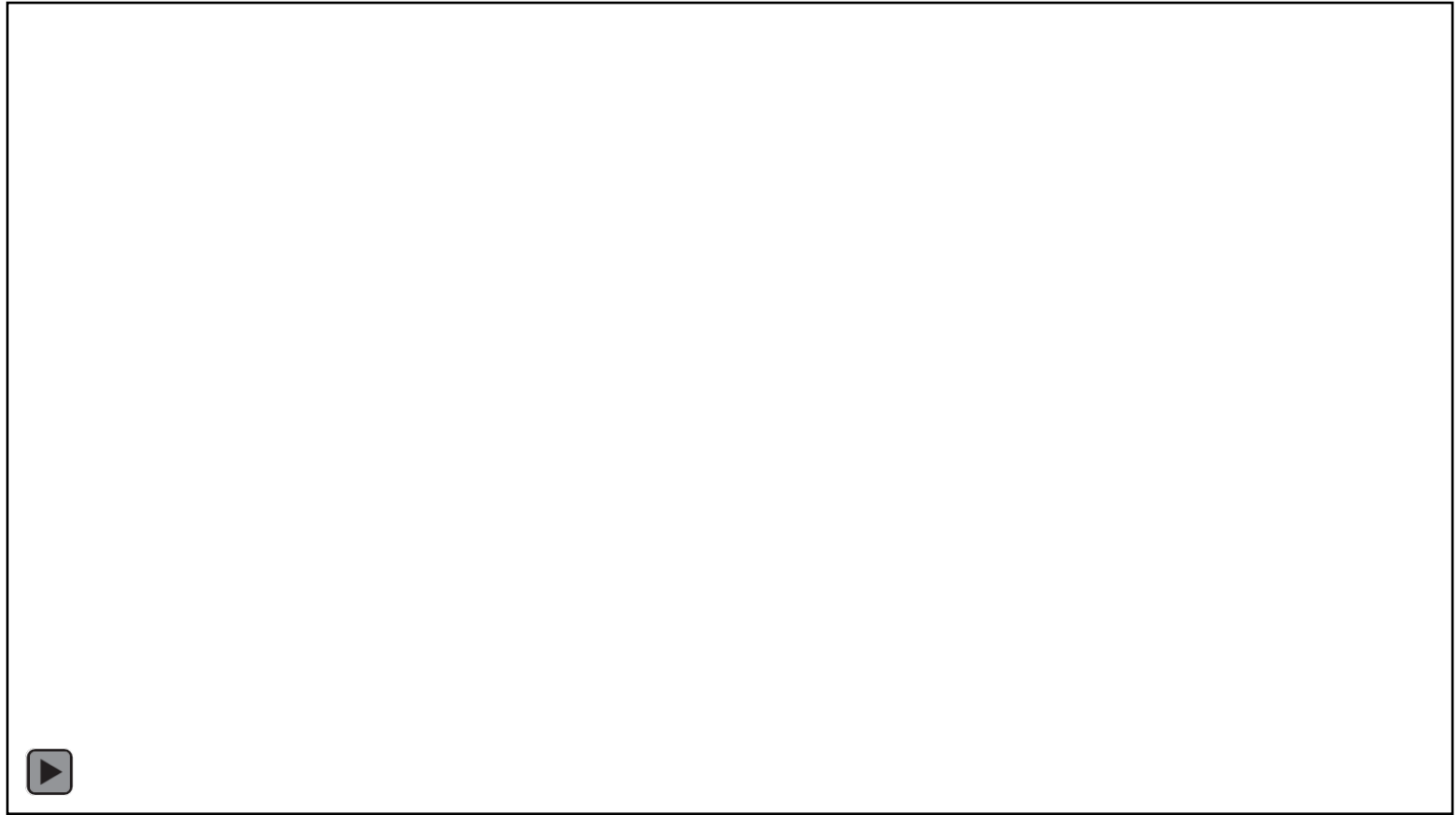

# Accident Investigation

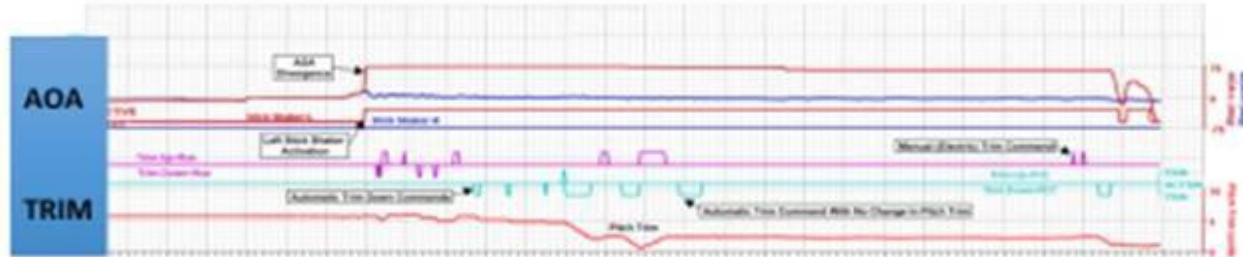

Ethiopian Airlines Flight 302 Flight Data Recorder – Selected Data

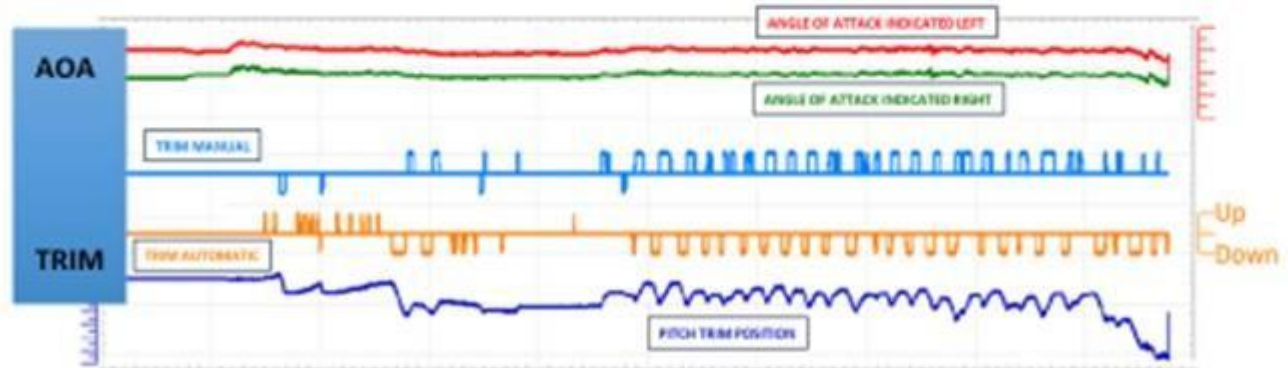

Lion Air Flight 610 Flight Data Recorder – Selected Data

# Admissibility

- **FRE 401 – Relevancy, materiality and competency**
- **Foundation – Authentic, Accurate, Identified**
- **FRE 403 – Probative value must not be outweighed by unfair prejudice**

**INADMISSIBLE**



# Swissair

## Flight 111

